# 10 SHUTER ST.
# 760 sq.ft

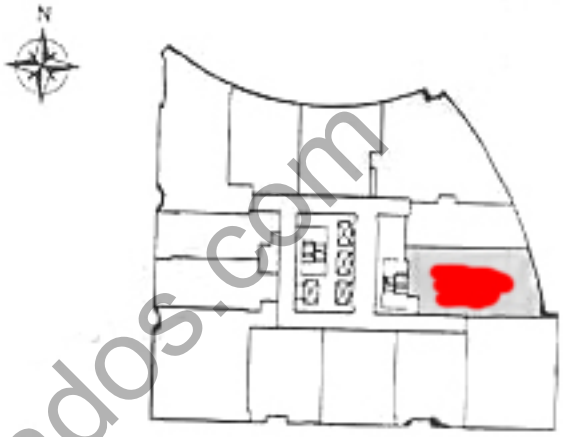


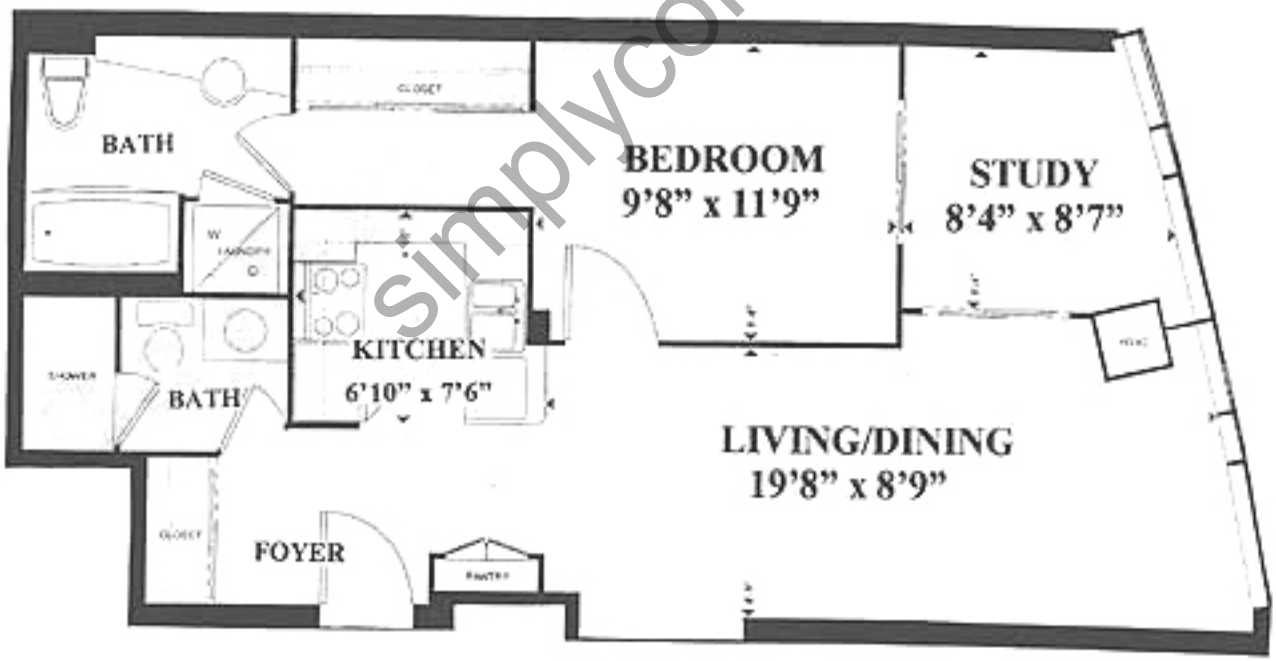


simplycondos.com