10 SHUTER ST.
463 sq.ft

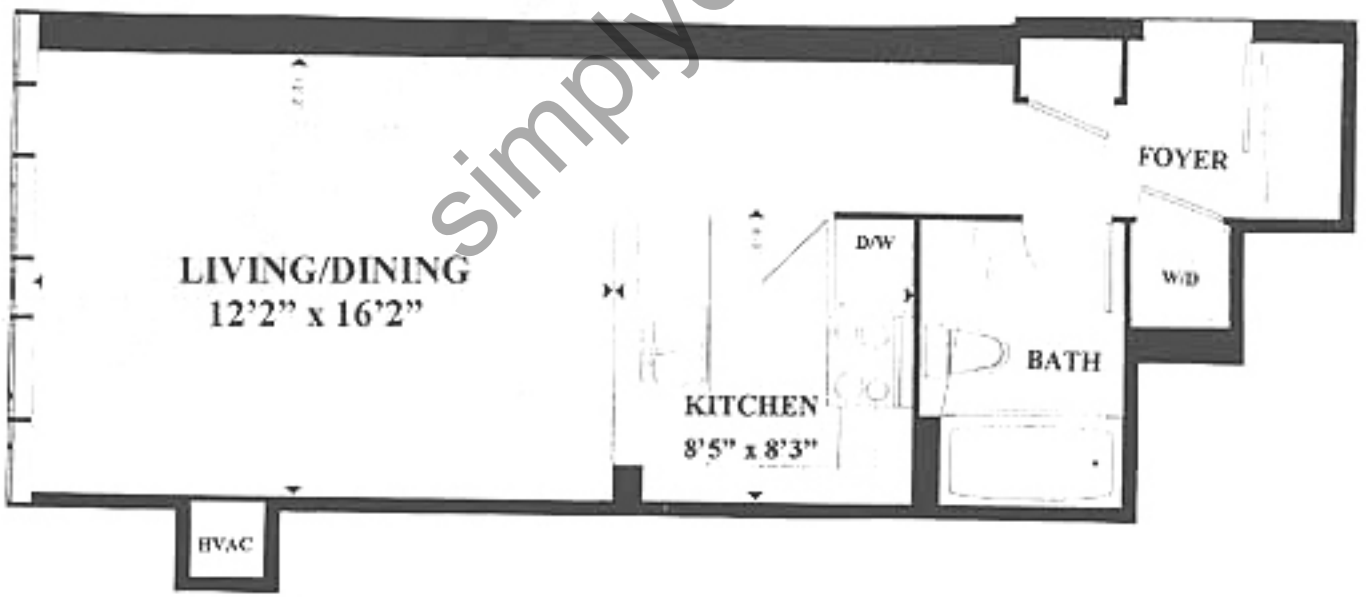

simplycondos.com