The Windsor

3 bedrooms, 5 bathrooms, 4 terraces
3949 sq.ft.

Lower Level 2036 sq.ft.

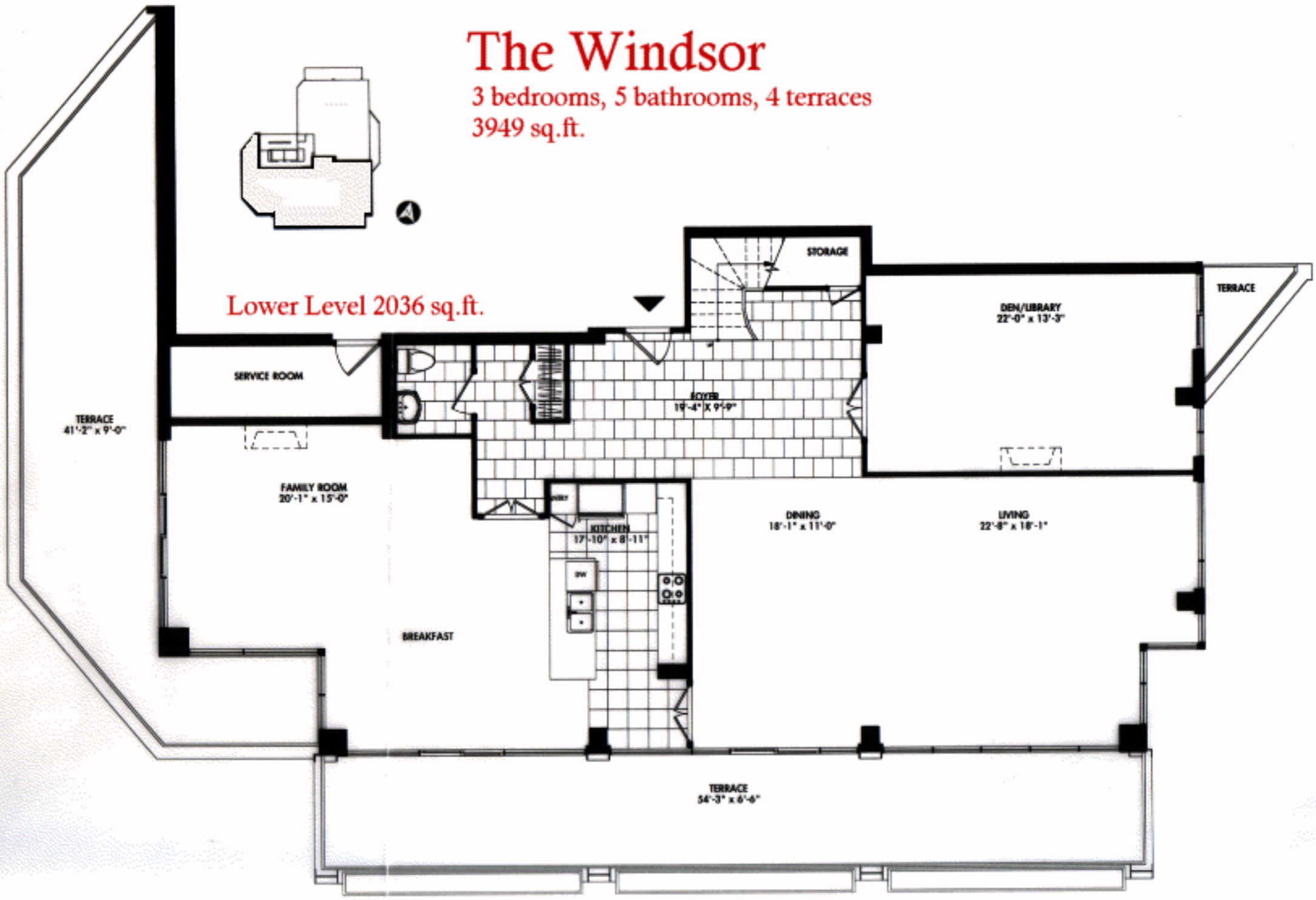
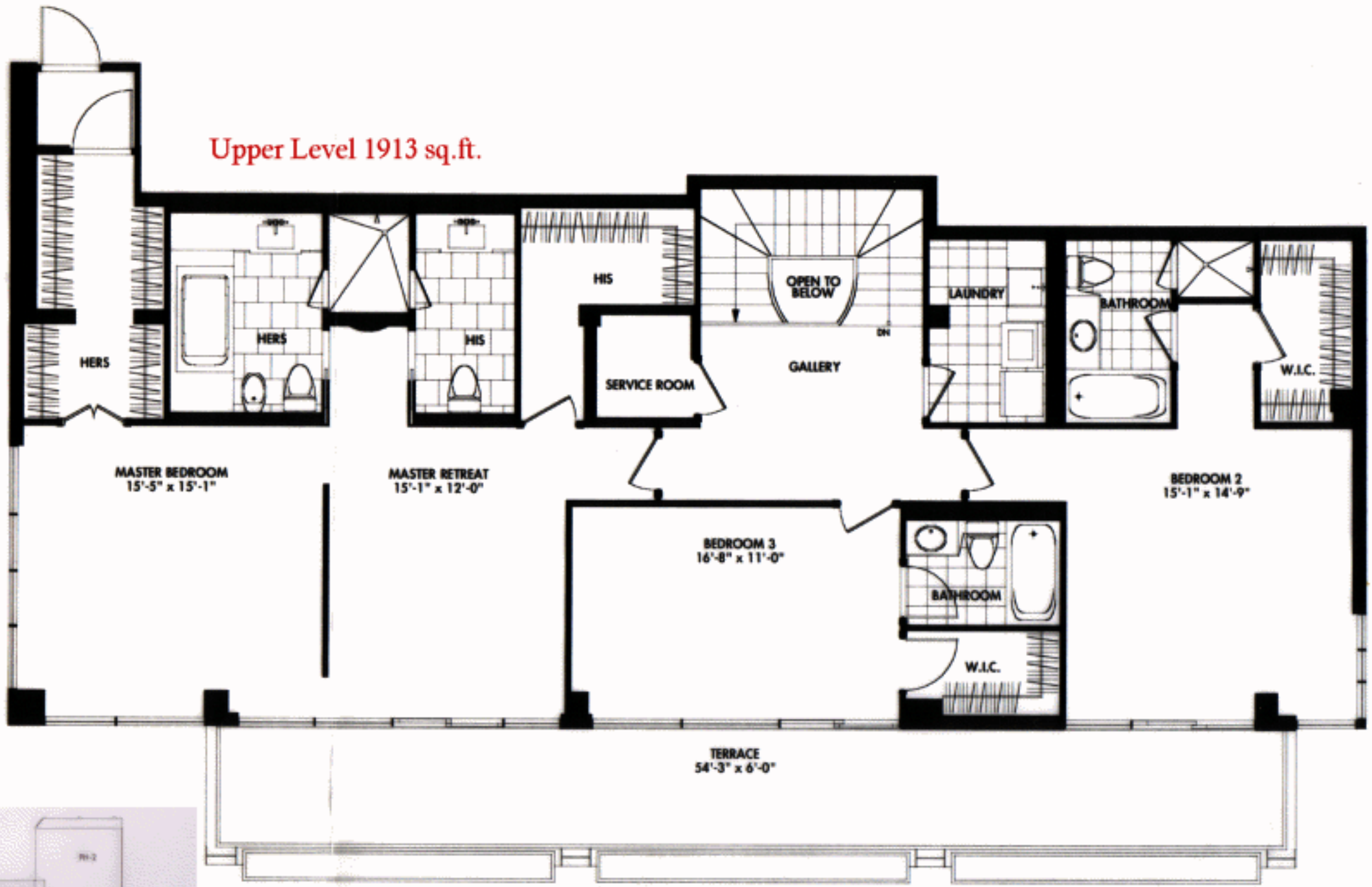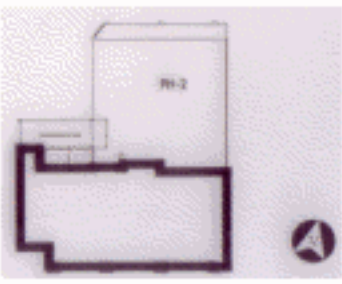
Upper Level 1913 sq.ft.