Studio SUITE AT 366 sq. ft.

Suite AT

366 sq. ft. Suite Area
92 sq. ft. Terrace Area
458 sq. ft. Total Space

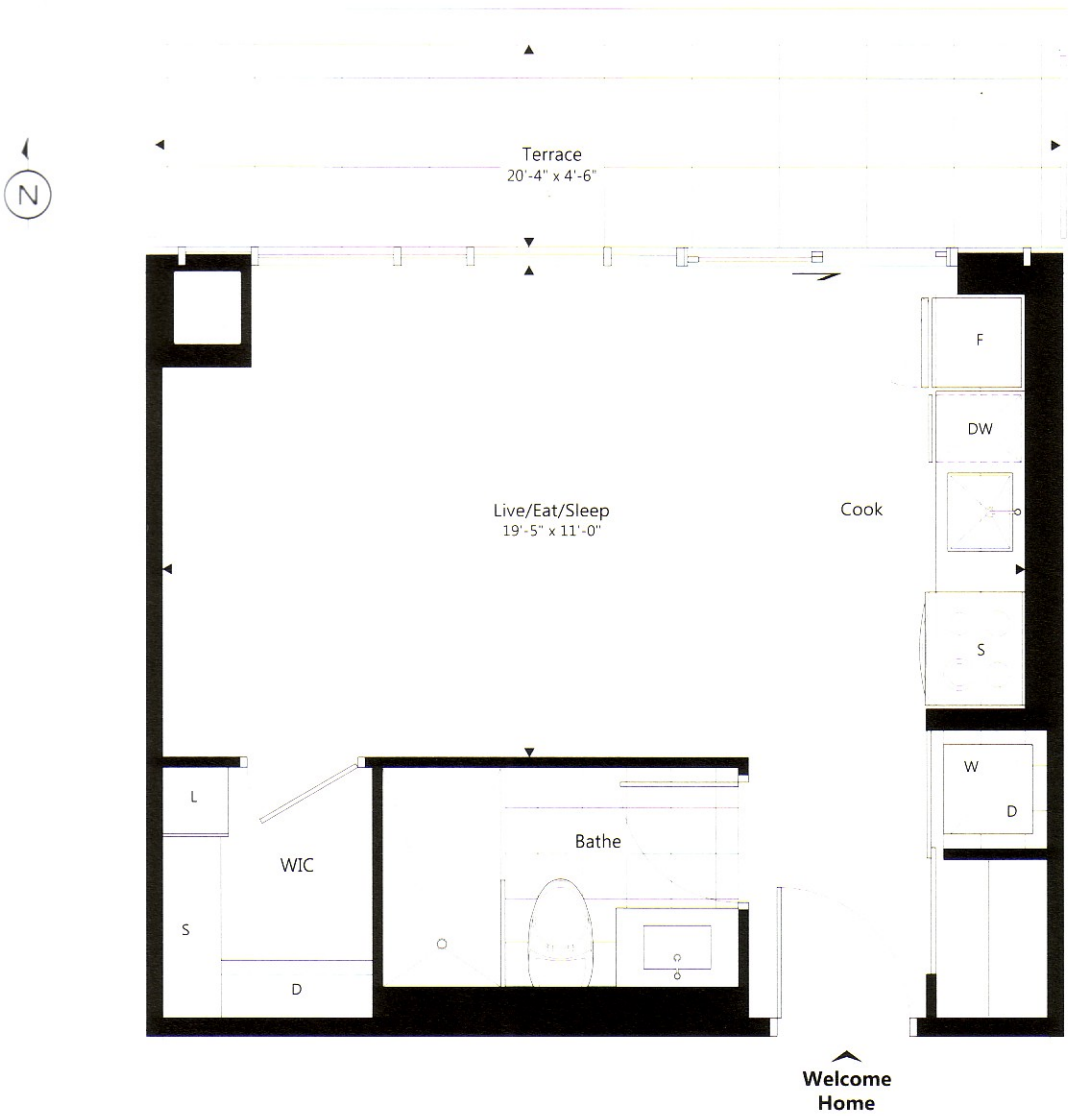

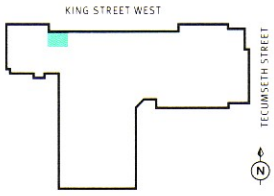

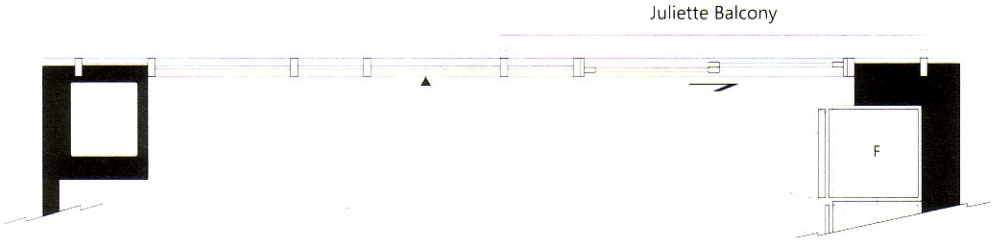

Suite A - partial plan

366 sq. ft. Suite Area
Juliette Balcony